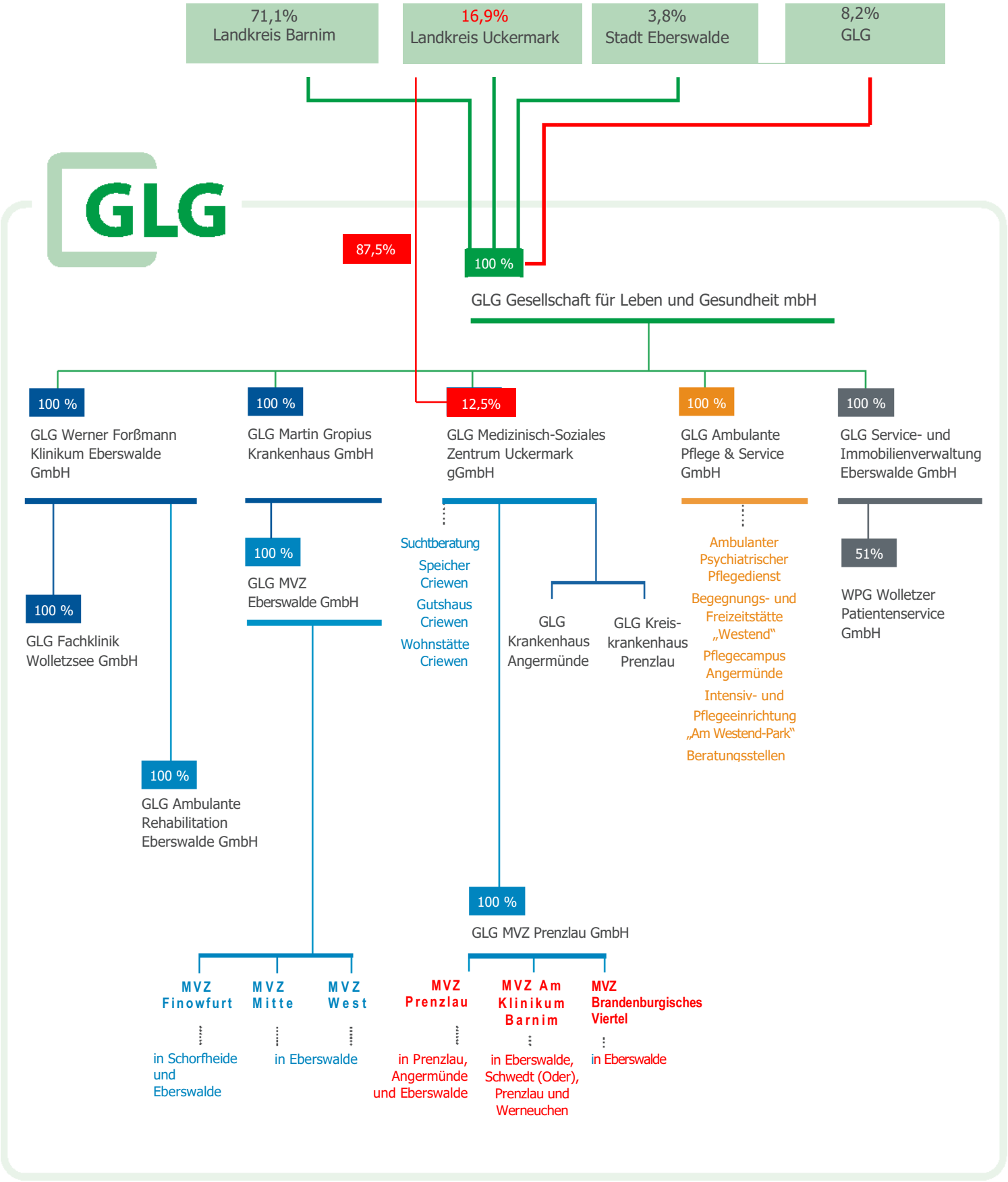Anlage 5 zur BV/0273/2025